

FRONT ELEVATION

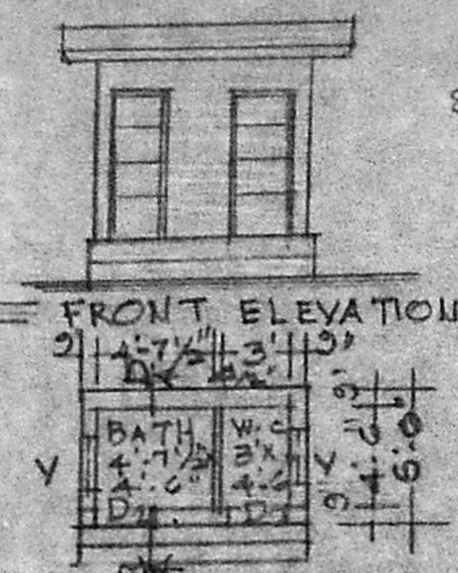

FRONT ELEVATION

PLAN OF BATH & W.C.

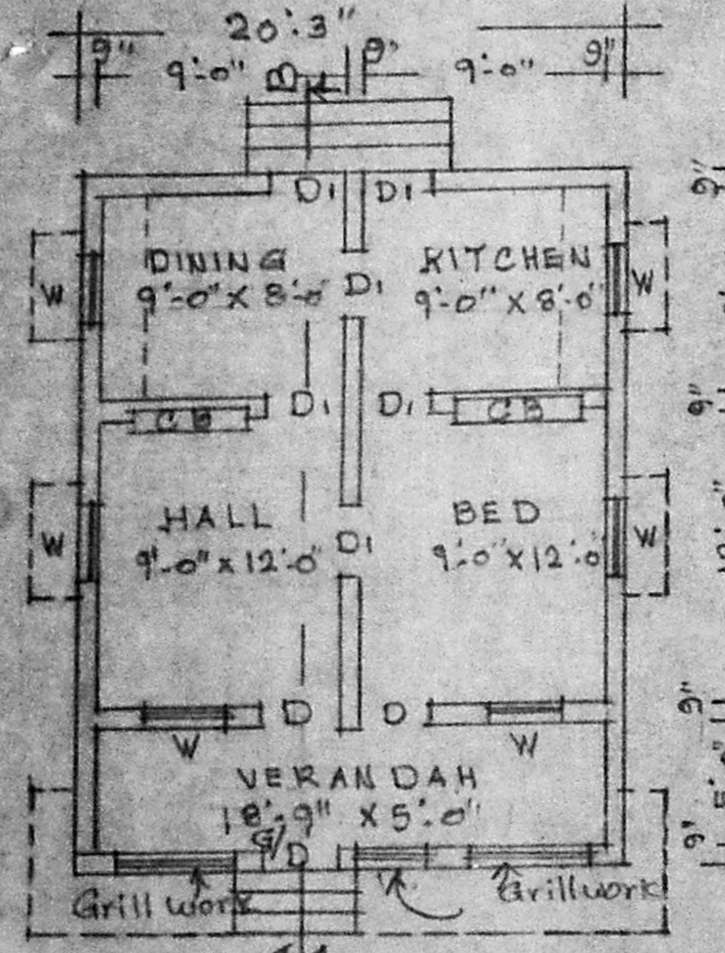

GROUND FLOOR PLAN

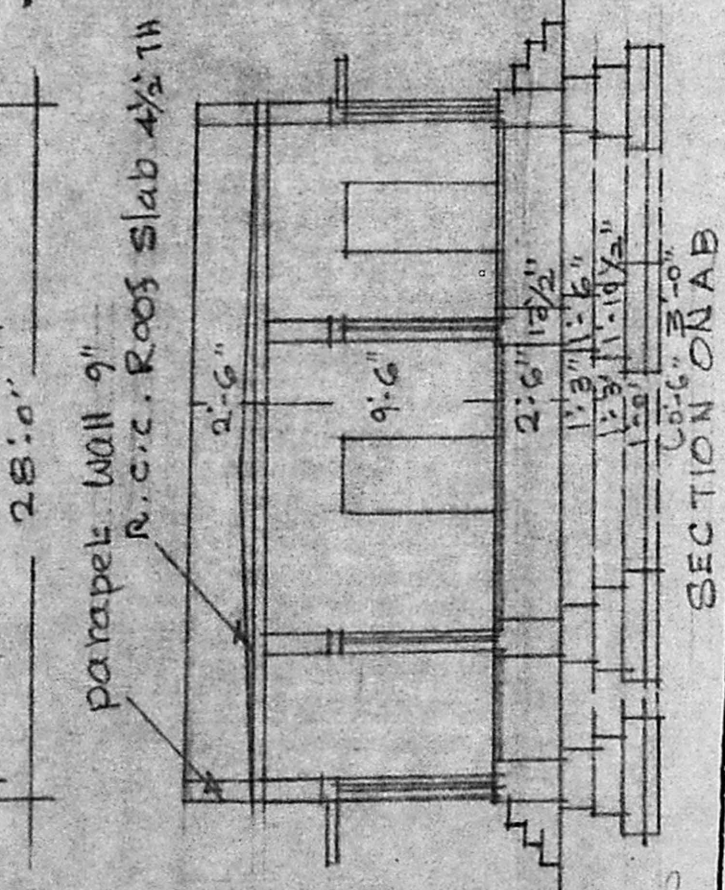

parapet wall 9" R.C.C. Roof slab 4 1/2 TH

SECTION ON AB

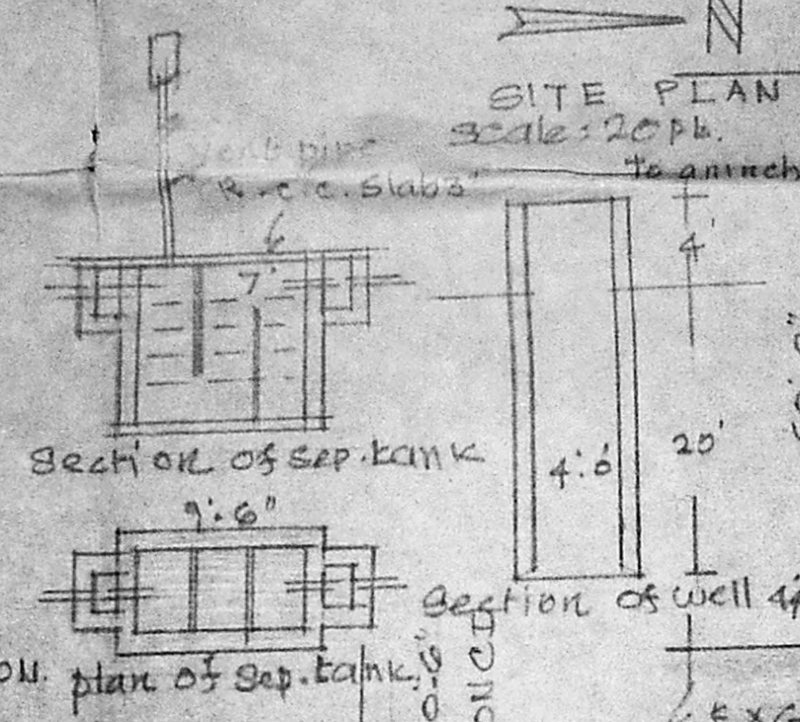

SITE PLAN Scale: 20 ft.

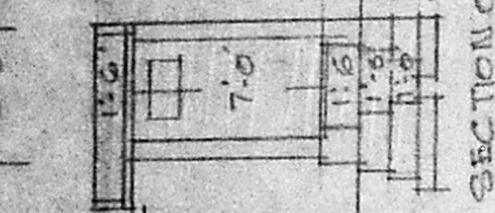

Section of well

TOPO PLAN FOR THE PROPOSED SITE AND SURROUNDING DETAILS Scale: 1/32 FT. TO ANCH.

Planning Permit No. A/1854/92

**APPROVED**

SUBJECT TO THE CONDITIONS IN THIS OFFICE LETTER.

No. A3/9921/92 Date: 12.92

FOR MEMBERS SECRETARY  
MADRAS METROPOLITAN  
DEVELOPMENT AUTHORITY  
MADRAS - 600 008.

plan showing the proposed construction of a Dwelling house in plot No. 11 of Hindu Colony East bearing S. No. 11/5 part of Madipakkam village in Ulagaram - purhithivakkam Town panchayat Limit.

Scale: 1:100

AREA OF PROPOSED CONSTRUCTION: 624 sq ft  
 AREA OF THE PLOT: 2280 sq ft. (211.80 sq m)  
 PROPOSED CONSTRUCTION SHOWN THUS [diagonal lines]  
 PROPOSED SITE SHOWN THUS [dotted lines]  
 EXISTING ROADS SHOWN THUS [solid lines]

JOINERIES:  
 D. Door panelled 3'-6" x 6'-6" D1 3'-0" x 6'-6"  
 D2 2'-0" x 6'-6"  
 W. Window panelled 3'-0" x 4'-0"  
 V. Ventilators 2'-0" x 1'-6"

SPECIFICATIONS:  
 Foundation concrete: in 1 1/2" stone jelly 1:4:8  
 Basement & super-structure: B.W.T:6.  
 Roof: R.C.C. Roof slab 4 1/2"

Scrutiny plan  
 P/25/5

P. C. GOWRI SHANKAR, B.E. S.I.C.J.  
 Civil-Structural & Foundation Engineer,  
 Licenced Surveyor, Alandur Municipality.  
 No. 15/1, Govindan Road, West Mambalam  
 MADRAS-600 033. (Near Srinivasa Theatre)

OWNER